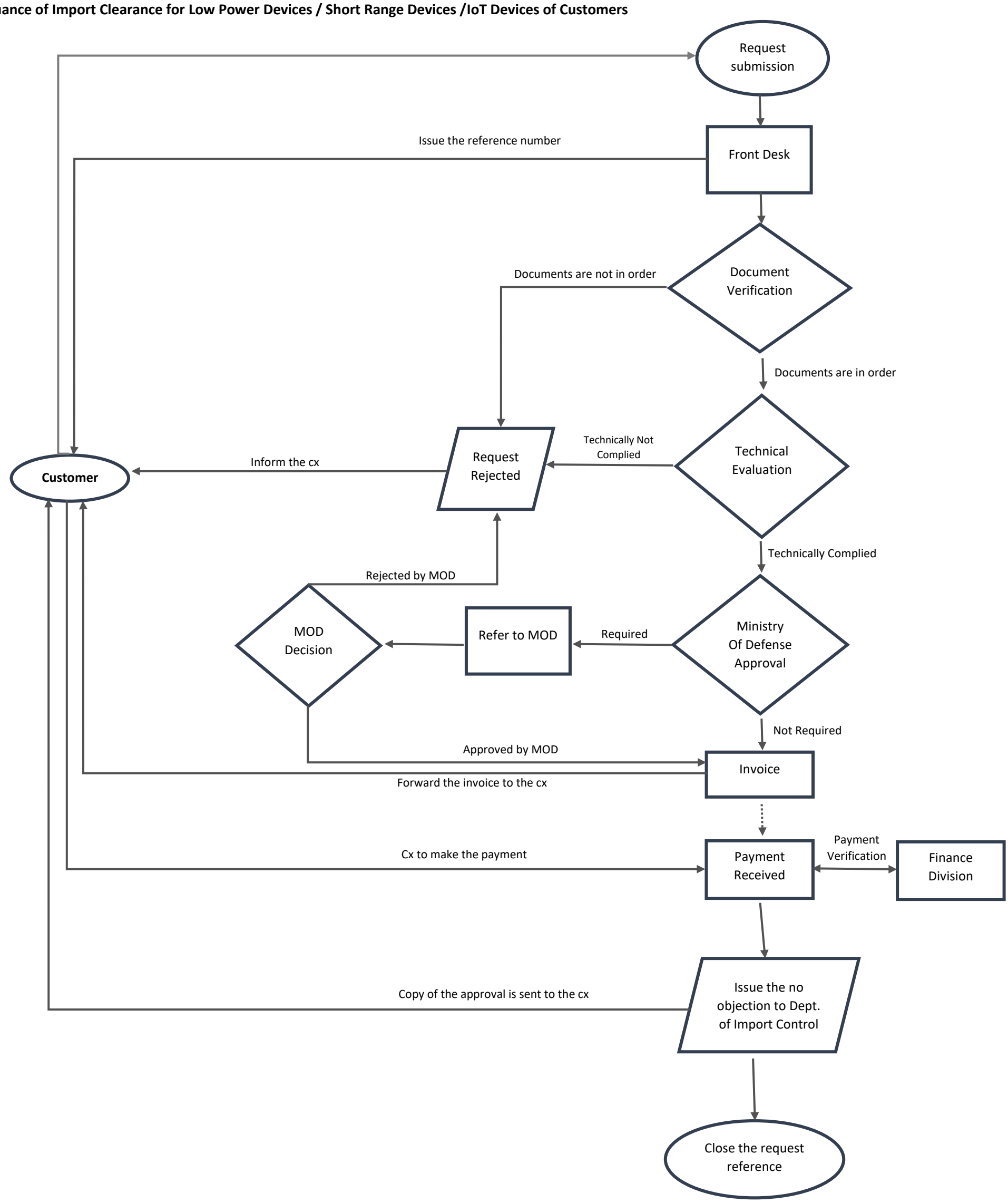Issuance of Import Clearance for Low Power Devices / Short Range Devices /IoT Devices of Customers